

AP MORGAN



Green Park Road, Dudley, West Midlands
Offers in excess of £180,000

Features:

- Semi-detached house
- Two bedrooms
- Family bathroom and ground floor W/C
- Spacious driveway
- Well-maintained rear garden
- Excellent transport links

Description:

This well-presented two-bedroom semi-detached house is nestled on Green Park Road in Dudley. The property is ideally located close to local schools, shops, and amenities, with excellent transport links that extend the property's reach.

The property is approached via a block-paved driveway, providing ample parking for multiple vehicles.

Inside, the hallway features stairs rising to the first floor and gives access to the ground floor rooms. The lounge is spacious and bright, with a window overlooking the front.

The kitchen includes fitted cabinetry and space for freestanding appliances, with a window offering views over the rear garden. A convenient W/C completes the ground floor, and a door from the rear hall provides access to the garden.

Upstairs, the property boasts two generously sized bedrooms and a newly fitted family bathroom, which includes a bath and overhead shower.

Outside, the rear garden is well maintained, with a patio area adjoining the house and steps leading up to a lawn. A central pathway runs through the garden, flanked by decked areas ideal for outdoor dining. A gate provides access between the rear garden and the front driveway.



Details:

Entrance Hall

Lounge 12'7" x 12'4" (3.84m x 3.76m)

Kitchen 12'7" x 6'10" (3.84m x 2.08m)

W/C

First floor landing

Bedroom One 12'9" x 9'4" (3.89m x 2.84m)

Bedroom Two 10'2" x 8'11" (3.1m x 2.72m)

Bathroom 7'3" x 6'3" (2.2m x 1.9m)



EPC Rating: D

Council Tax Band: A (tbc by solicitors).

Tenure: Freehold (tbc by solicitors).

For more information or to arrange a viewing, please call us on 01384 319 400.



How can we help you?

Need a mortgage?

We recommend Wisser Mortgage Advice. They will search the market for you to ensure you get the right lender and mortgage deal. They typically achieve mortgage offers much more quickly than if you were dealing with lenders directly. The initial appointment is free and without obligation. Call us on 01384 319 400, or visit their website for more information: www.wissermortgageadvice.co.uk

Property to sell?

If you need to sell a property in order to buy, you ideally need to be on the market at least (and preferably Sold STC) before viewing, otherwise you may lose out to other buyers when the right property comes along. In these circumstances we can get your property 'live' quickly. Just book a free valuation and we will visit your property and discuss your needs.

Need a solicitor?

A good solicitor can save you literally weeks of time in the buying/selling process, reducing the stress levels of all involved. We will instruct a reputable firm that is competitive on cost and very reliable. Just ask for a quote.

Identity Checks

Estate Agents are required by law to conduct anti-money laundering checks on all those buying a property. We have partnered with a third party supplier to undertake these who will contact you once you have had an offer accepted on a property you wish to buy. The cost of these checks is £39 + VAT per buyer and this is a non-refundable fee. These charges cover the cost of obtaining relevant data, any manual checks and monitoring which might be required. This fee will need to be paid and the checks completed in advance of the issuing of a memorandum of sale on the property you would like to buy.

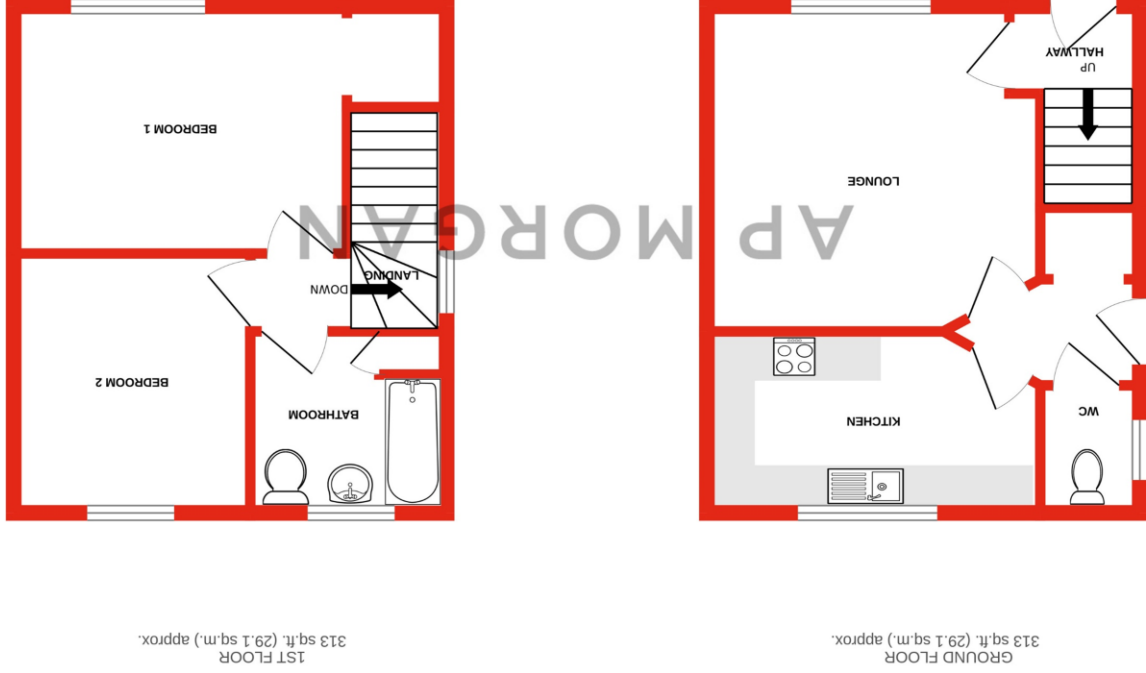

Whilst every attempt has been made to ensure the accuracy of the floorplan contained here, measurements of doors, windows, rooms and any other items the approximate and no responsibility is taken for any error, omission or mis-statement. This plan is for illustrative purposes only and should be used as such by any prospective purchaser. The services, systems and appliances shown have not been tested and no guarantee as to their operability or efficiency can be given.

Made with Metropix, ©2025

No statement in these details is to be relied upon as representation of fact, and purchasers should satisfy themselves by inspection or otherwise as to the accuracy of the statements contained within. These details do not constitute any part of any offer or contract. AP Morgan and their employees and agents do not have any warranty or representation whatsoever in respect of this property. These details and all statements herein are provided without any responsibility on the part of AP Morgan or the vendors. Equipment: AP Morgan has not tested the equipment or central heating system mentioned in these particulars and the purchasers are advised to satisfy themselves as to the working order and condition. Measurements: Great care is taken when measuring, but measurements should not be relied upon for ordering carpets, equipment, etc. The Laws of Copyright protect this material. AP Morgan is the Owner of the copyright. This property sheet forms part of our database and is protected by the database right and copyright laws. No unauthorised copying or distribution without permission.